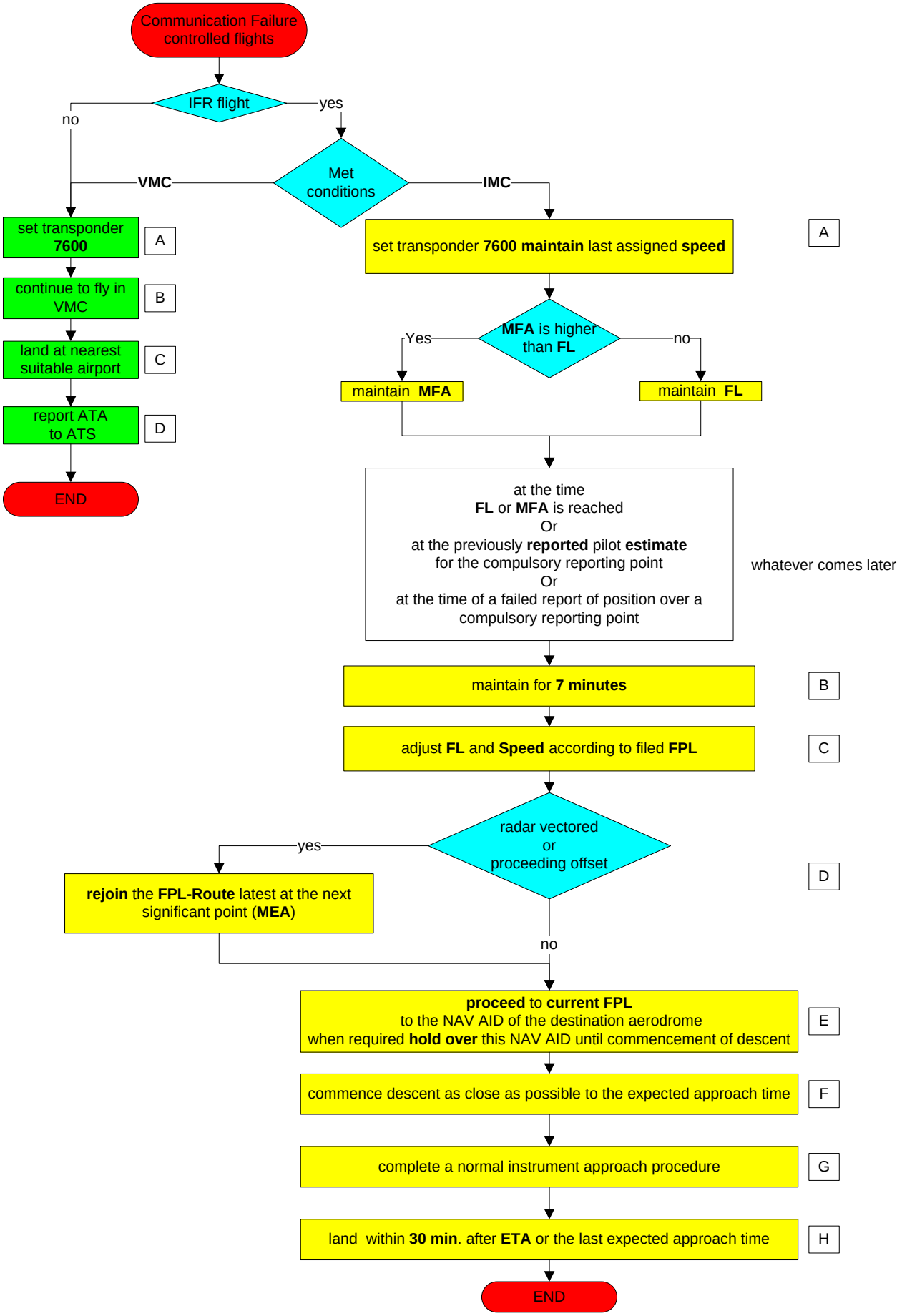

Zusammengestellt von
J. Schreitl / W. Bergmann
Fliegergruppe Wien